The following flowchart is intended to provide general guidance regarding whether a notice of a right to cure is required and is not meant to serve as a substitute for reading the various laws discussed, seeking legal counsel, or otherwise requesting Department guidance and/or interpretations on the laws it administers and enforces.

IS A NOTICE OF A RIGHT TO CURE REQUIRED BY TITLE 37?

Numbers in parentheses refer to the chapter and section of Title 37.

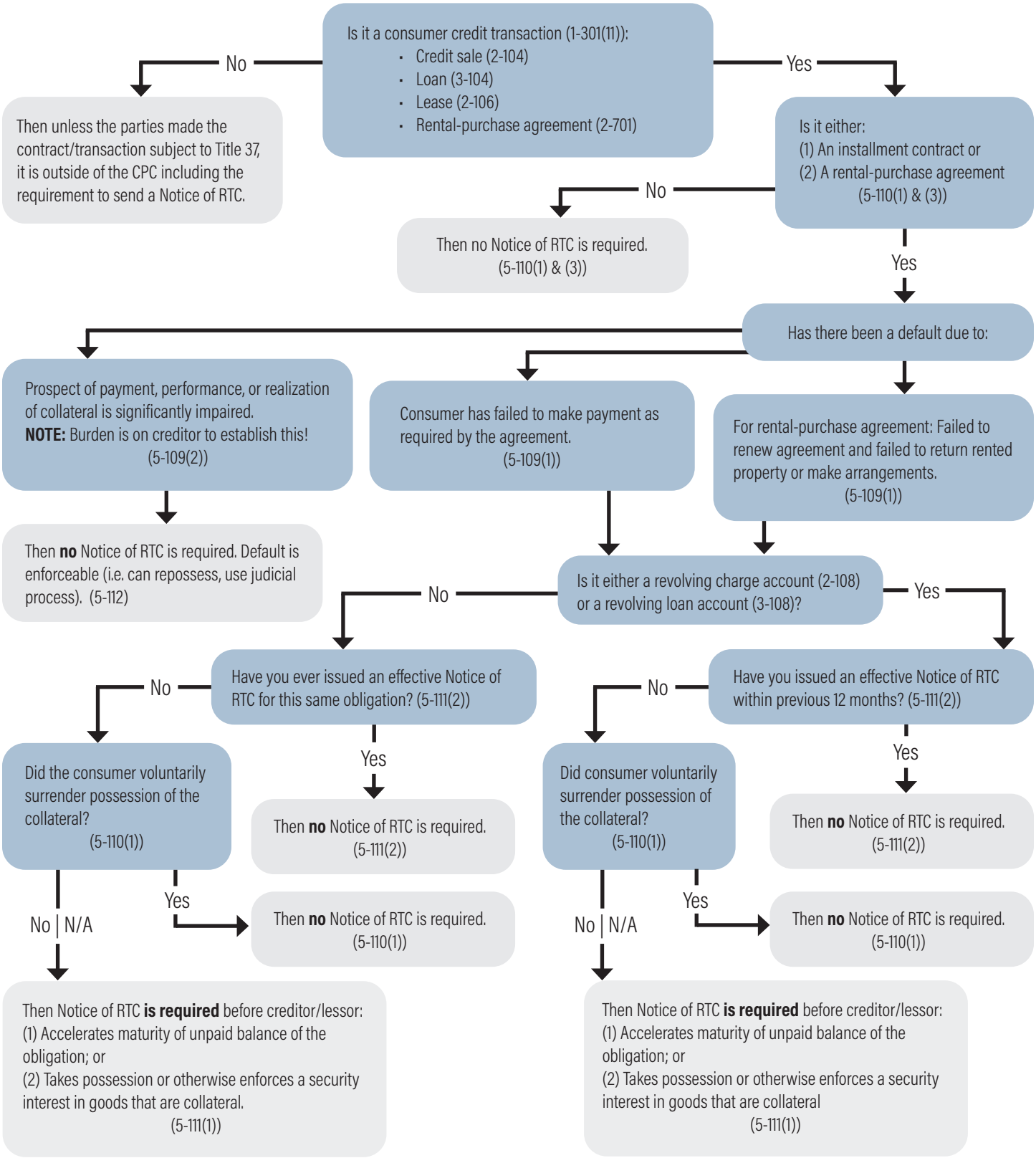

South Carolina
DEPARTMENT OF CONSUMER AFFAIRS